

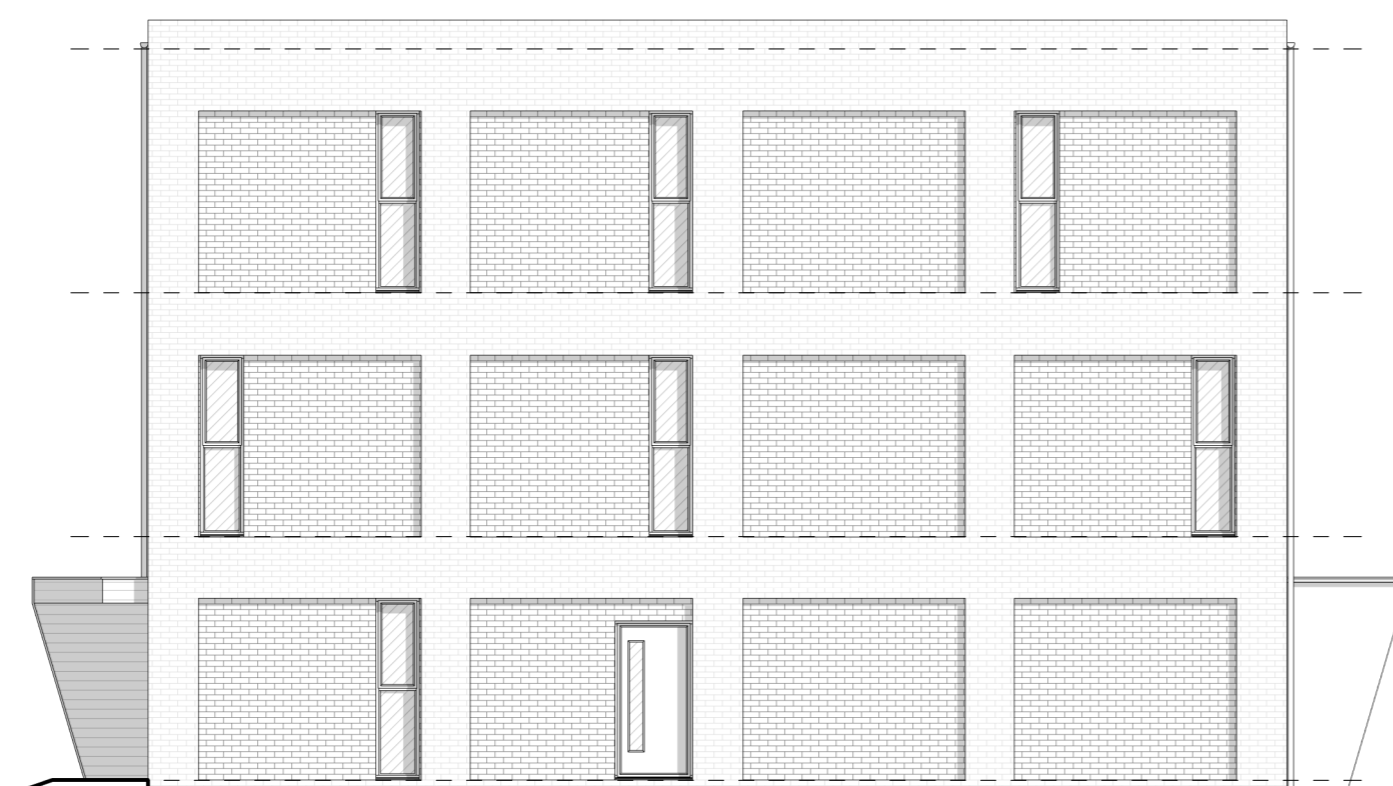

Front Elevation
 1 : 100



Rear Elevation
 1 : 100



Right Elevation
 1 : 100

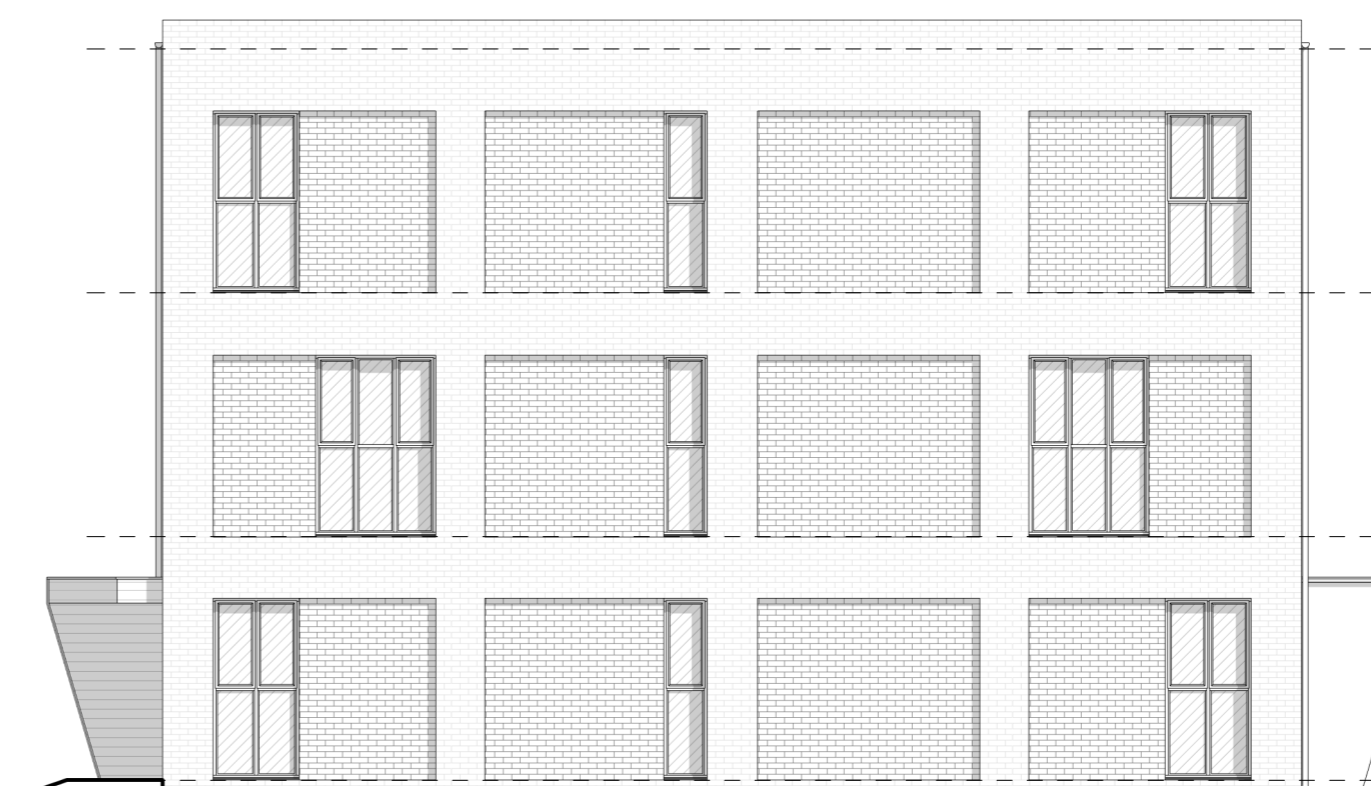

Left Elevation
 1 : 100

Rev	Revision History	By	Date
6	Building Increased in Height	LJ	31/10/2018
5	Substation Removed, Apartment Added to Adjust Building to New Location as per Planner's Request	LJ	23/10/2018
4	Bike Store Added	LJ	28/08/2018
3	Apartment Block Reshuffled to potentially Incorporate the Old Cavendish House Building	LJ	06/04/2018
2	Right Elevation Fenestration Added	LJ	03/10/2017
1	GA Replanned to Incorporate Substation	LJ	10/08/2017

Drawing:
 Cavendish House Elevations Overview

Client:
 Jigsaw Homes Group Ltd.

Drawing Number: CAV - MA - 00 - ZZ - DR - A - 0501	
Drawn: LJ	Scale: 1 : 100
Approved: RB	Status: Planning
Date: 18/04/2017	Rev: 6

Millson Associates

Byron House
 10-12 Kennedy St
 Manchester M2 4BY

0161 228 0558
 www.millsonassociates.co.uk
 info@millsonassociates.co.uk

1536 - Cavendish Wharf